

Patient report

Bio-Rad DATE: 06/11/2019
D-10 TIME: 03:17 PM
S/N: #DJ4I016123 Software version: 4.20-2
Sample ID: 10599620
Injection date 06/11/2019 01:52 PM
Injection #: 11 Method: HbA1c
Rack #: --- Rack position: 4

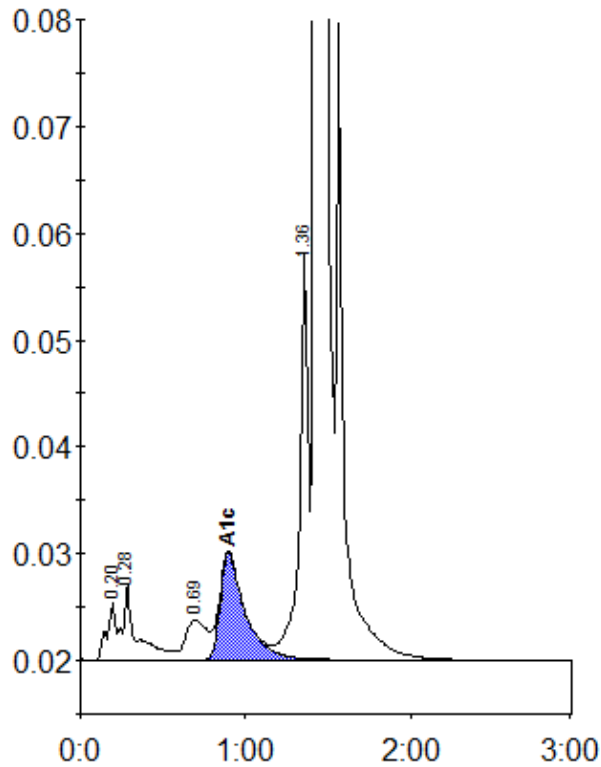

Peak table - ID: 10599620

Peak	R.time	Height	Area	Area %
A1a	0.20	5465	20393	0.8
A1b	0.28	7224	40526	1.6
LA1c/CHb-1	0.69	3770	33817	1.3
A1c	0.90	10012	104453	5.6
P3	1.36	38470	140228	5.4
A0	1.43	727432	2244866	86.9
Total Area:	2584284			

Concentration:	%
A1c	5.6